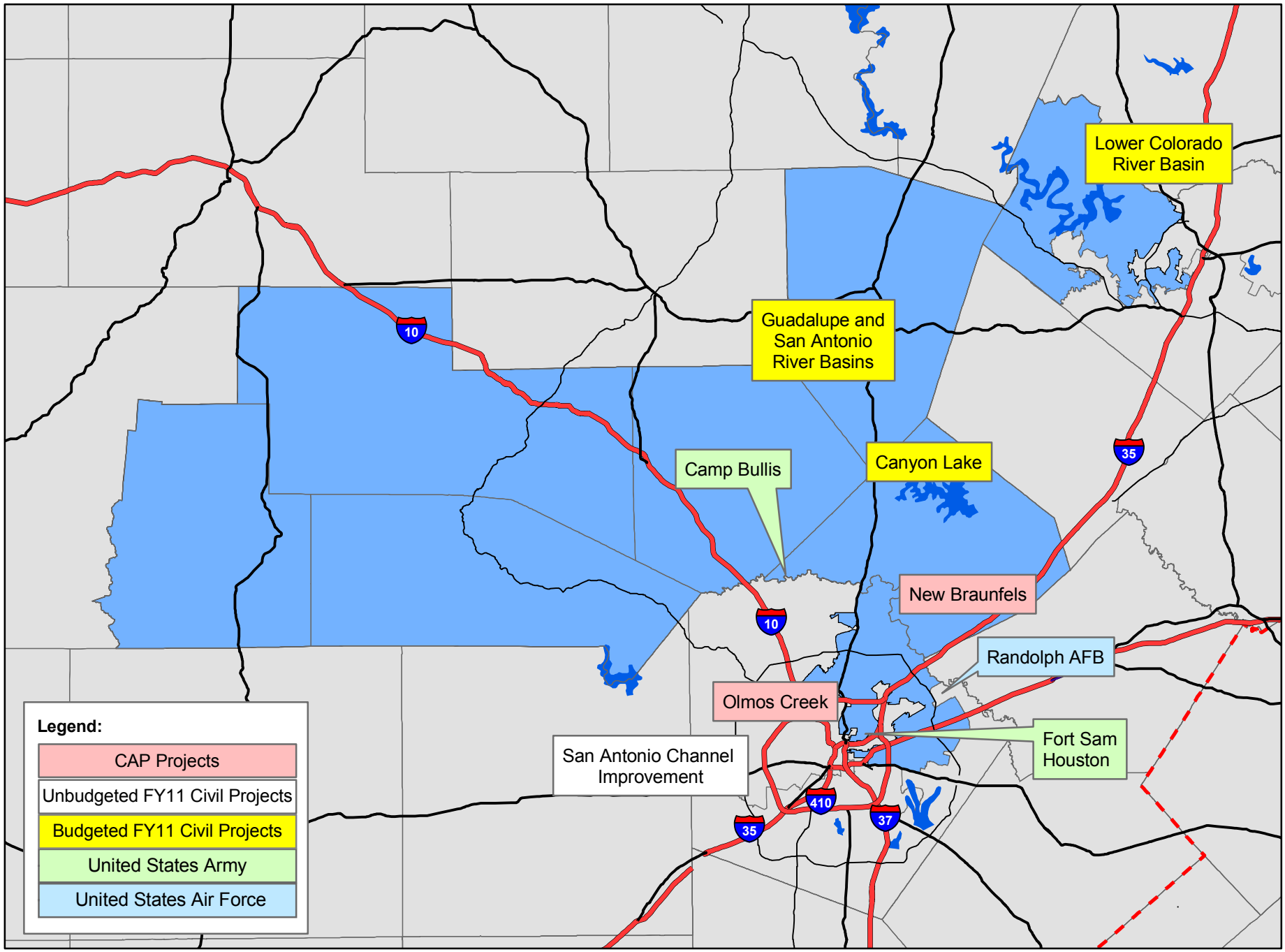TX-21 Lamar S. Smith