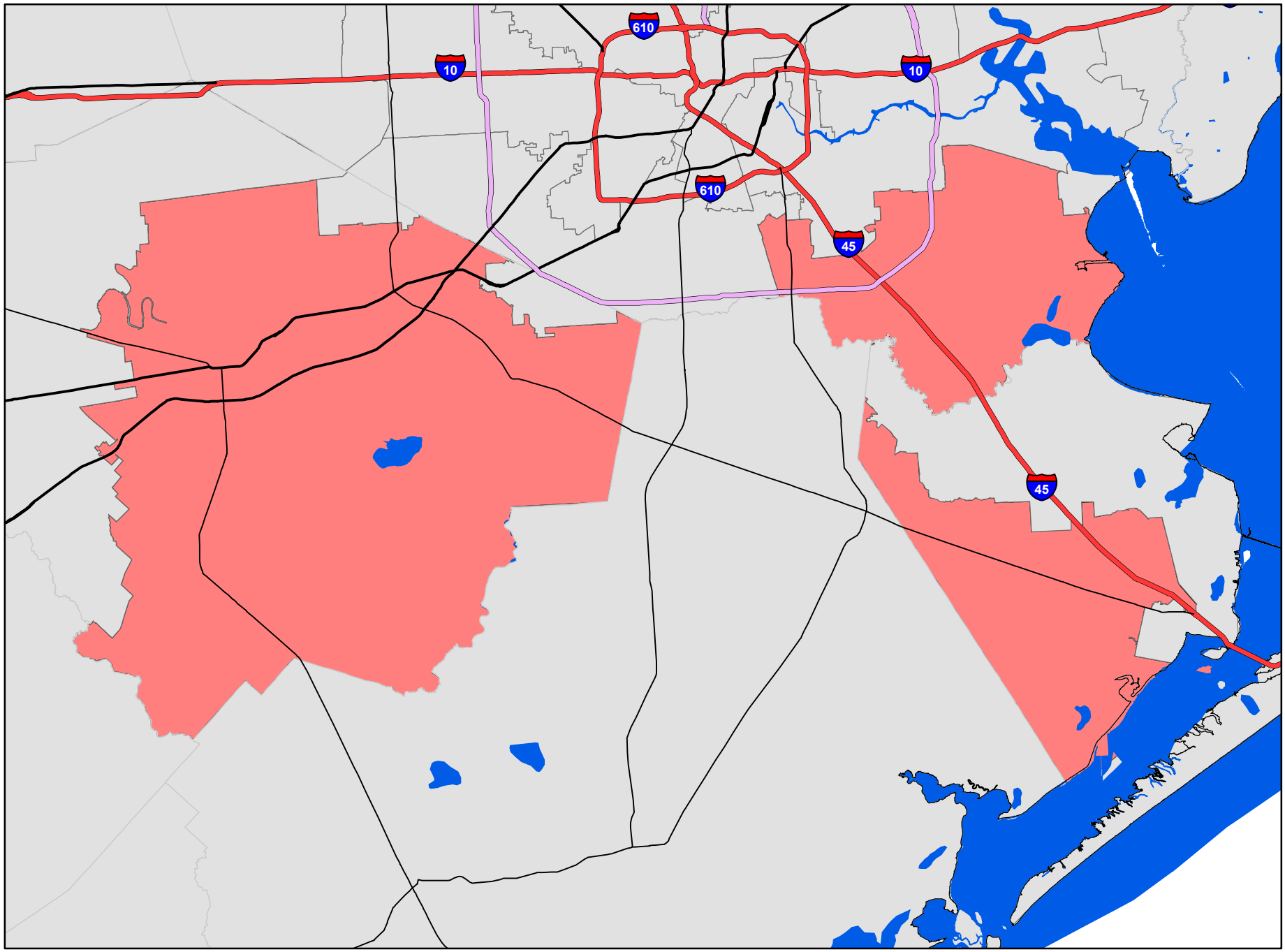TX-22 Pete Olson