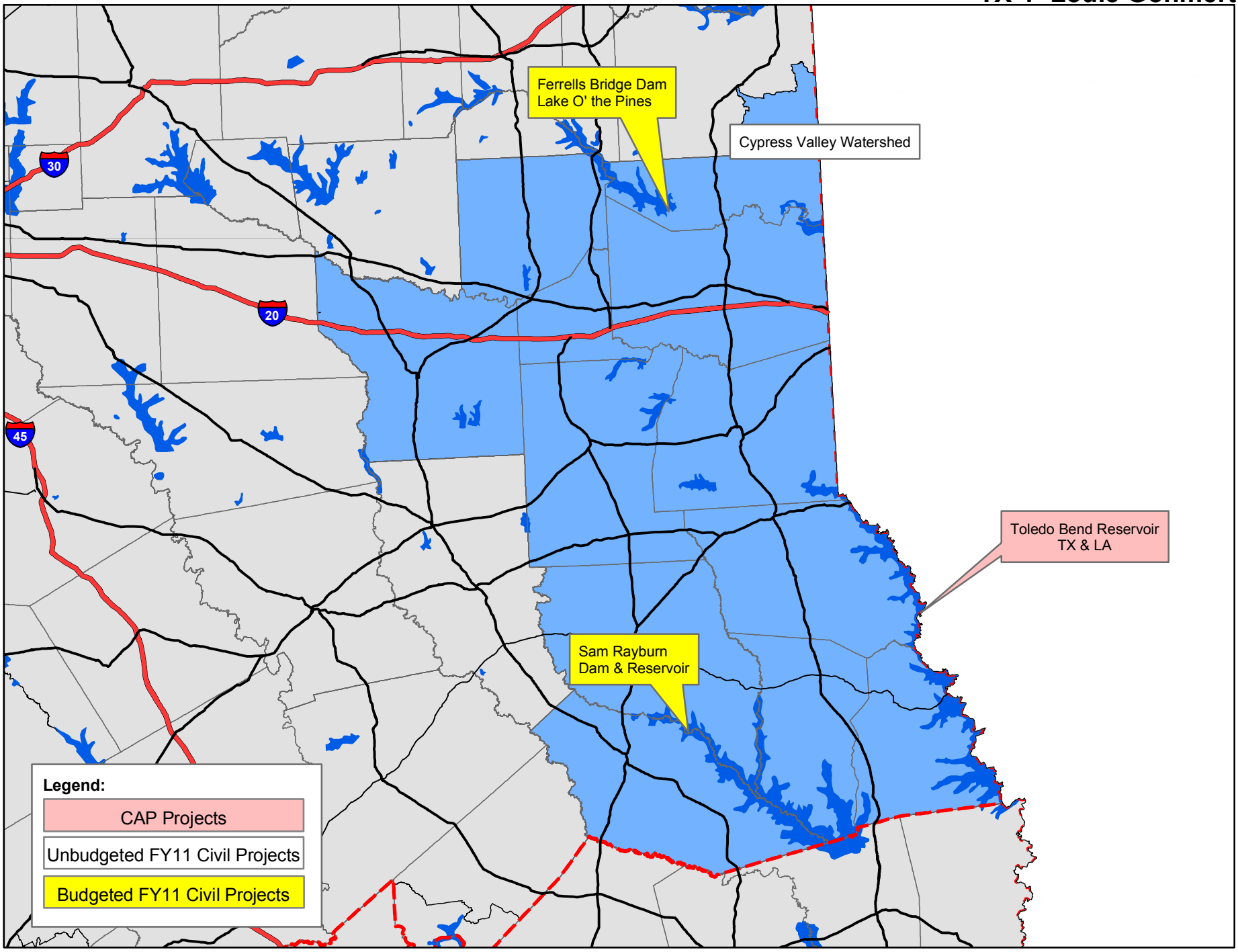TX-1 Louie Gohmert