# Lower Colorado River Basin

**Purpose:** A cost-shared study has identified water resource problems, needs and opportunities within the Lower Colorado River Basin. Interim feasibility studies (IFS) have been completed for Onion Creek Forest/Yarrabee Bend in Austin, Timber Creek in Travis County, and the city of Wharton. Studies of the Highland Lakes and Bastrop County are currently underway, while new start studies for Shoal Creek and Hays County are scheduled for FY10.

**Sponsor**: Lower Colorado River Authority

**Congressional District**: TX-10 McCaul; TX-11 Conaway; TX-14 Paul; TX-21 Smith; TX-25 Doggett; TX-31 Carter

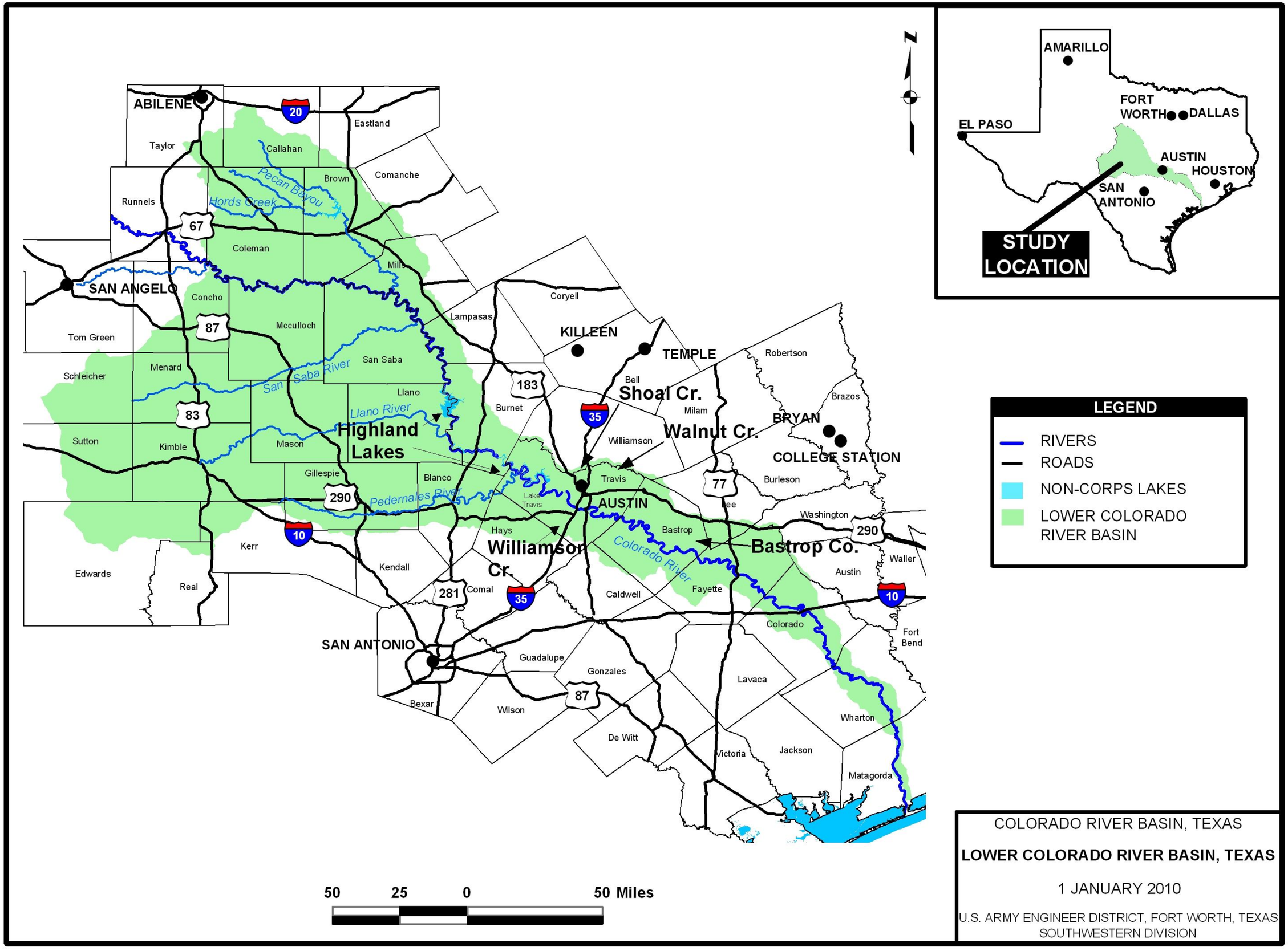


COLORADO RIVER BASIN, TEXAS

**LOWER COLORADO RIVER BASIN, TEXAS**

1 JANUARY 2010

U.S. ARMY ENGINEER DISTRICT, FORT WORTH, TEXAS
SOUTHWESTERN DIVISION