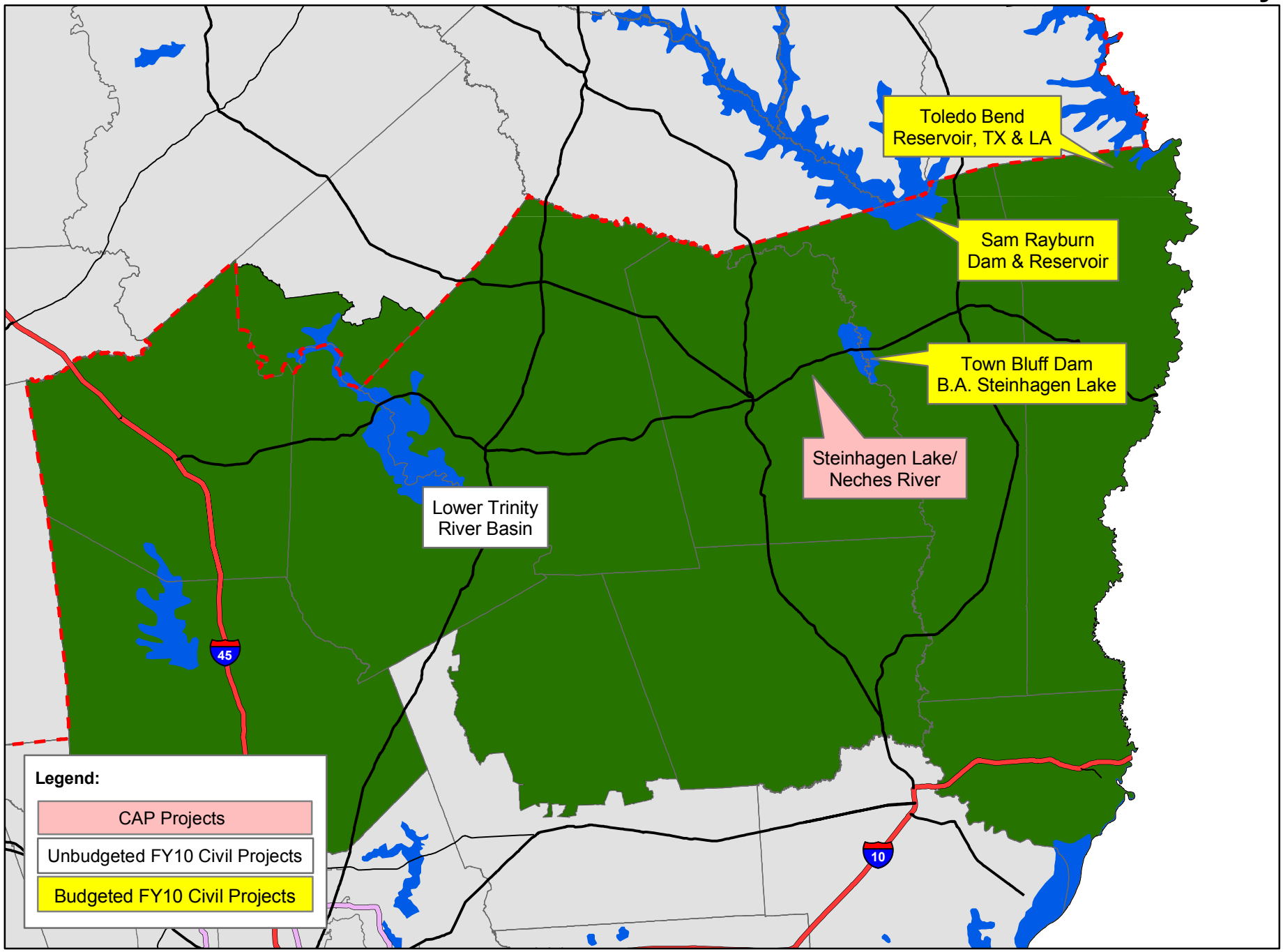TX-8 Kevin Brady