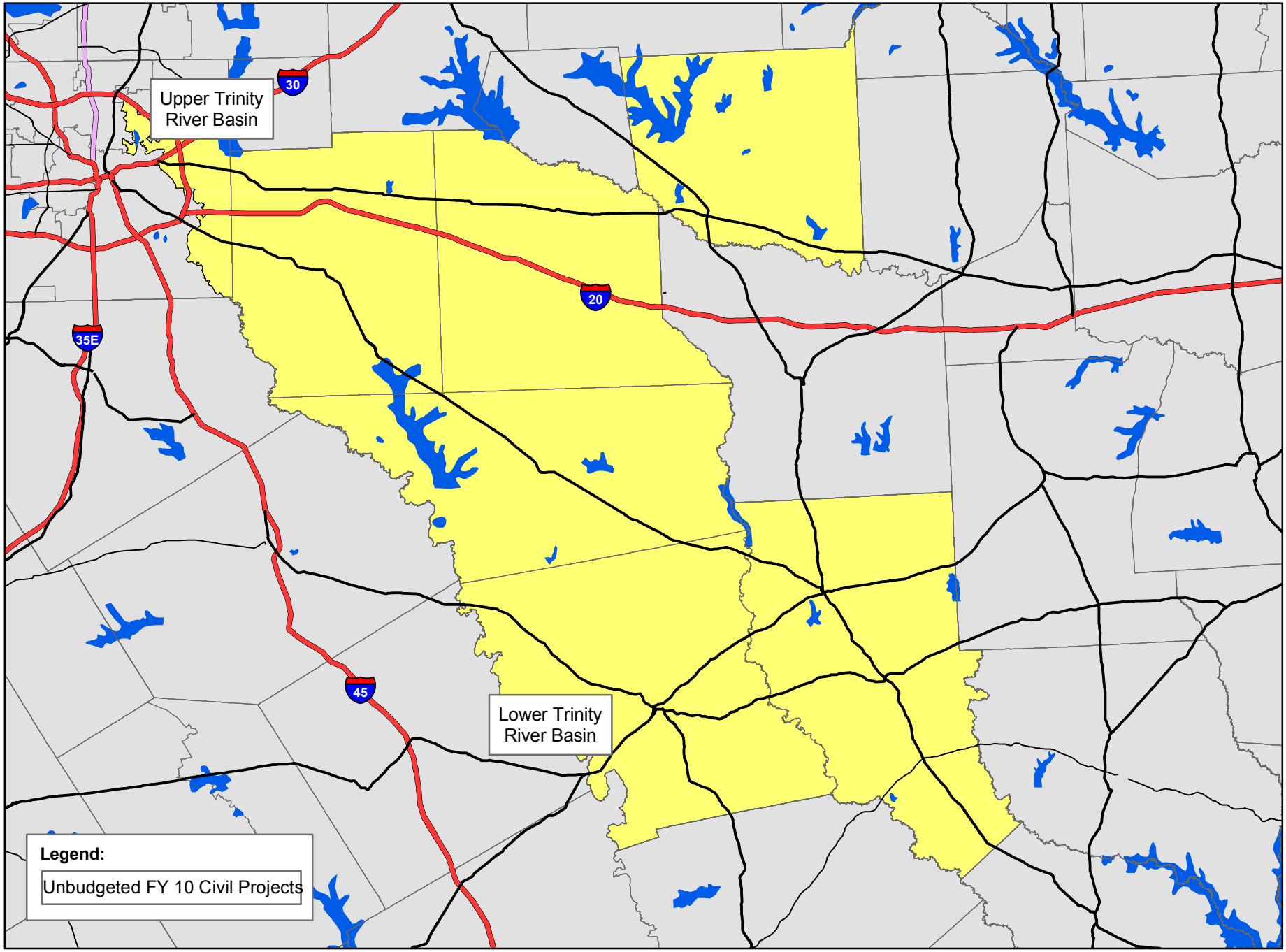TX-5 Jeb Hensarling