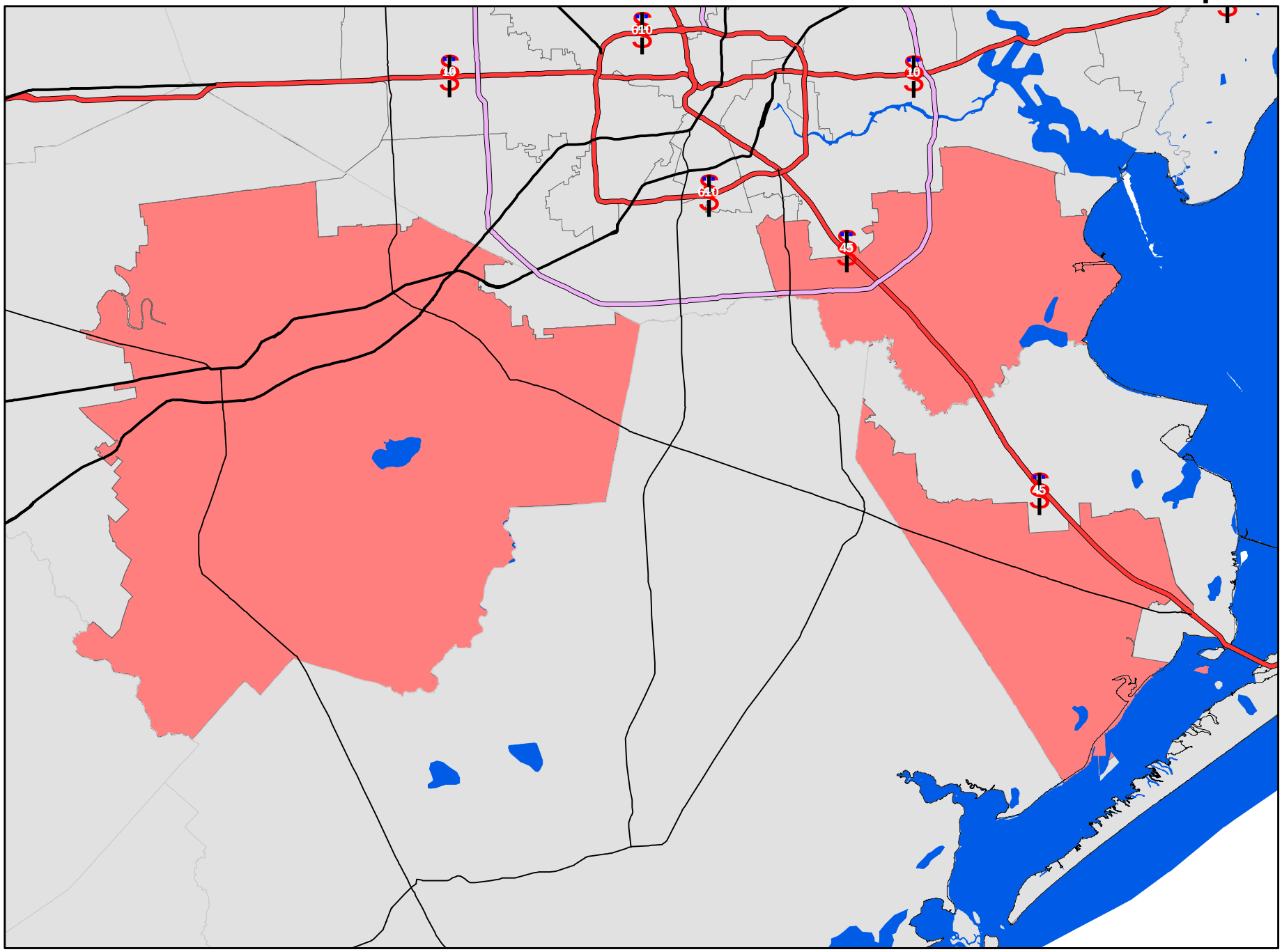TX-22 Nick Lampson