Cypress Valley Watershed, Texas

Purpose: The study would examine the current and projected water resource uses and needs of the Caddo Lake wetlands and evaluate the potential ecosystem restoration benefits and impacts of proposed flow recommendations and how Lake O' the Pines reservoir could be operated to potentially meet a broader spectrum of water resources needs.

Sponsor: The Nature Conservancy

Congressional District: TX-01 Gohmert; TX-04 Hall; LA-04 Fleming

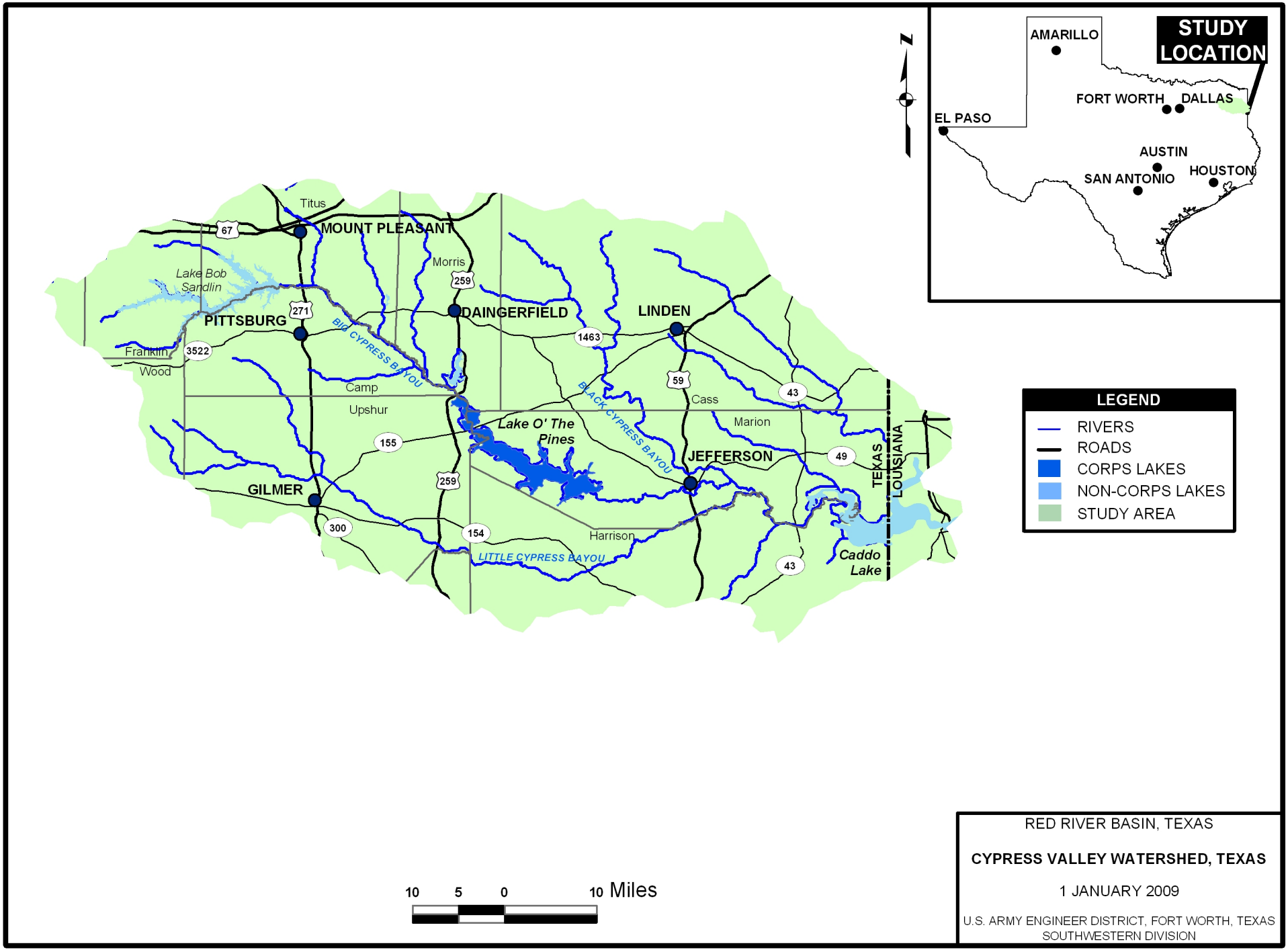

RED RIVER BASIN, TEXAS

CYPRESS VALLEY WATERSHED, TEXAS

1 JANUARY 2009

U.S. ARMY ENGINEER DISTRICT, FORT WORTH, TEXAS
SOUTHWESTERN DIVISION