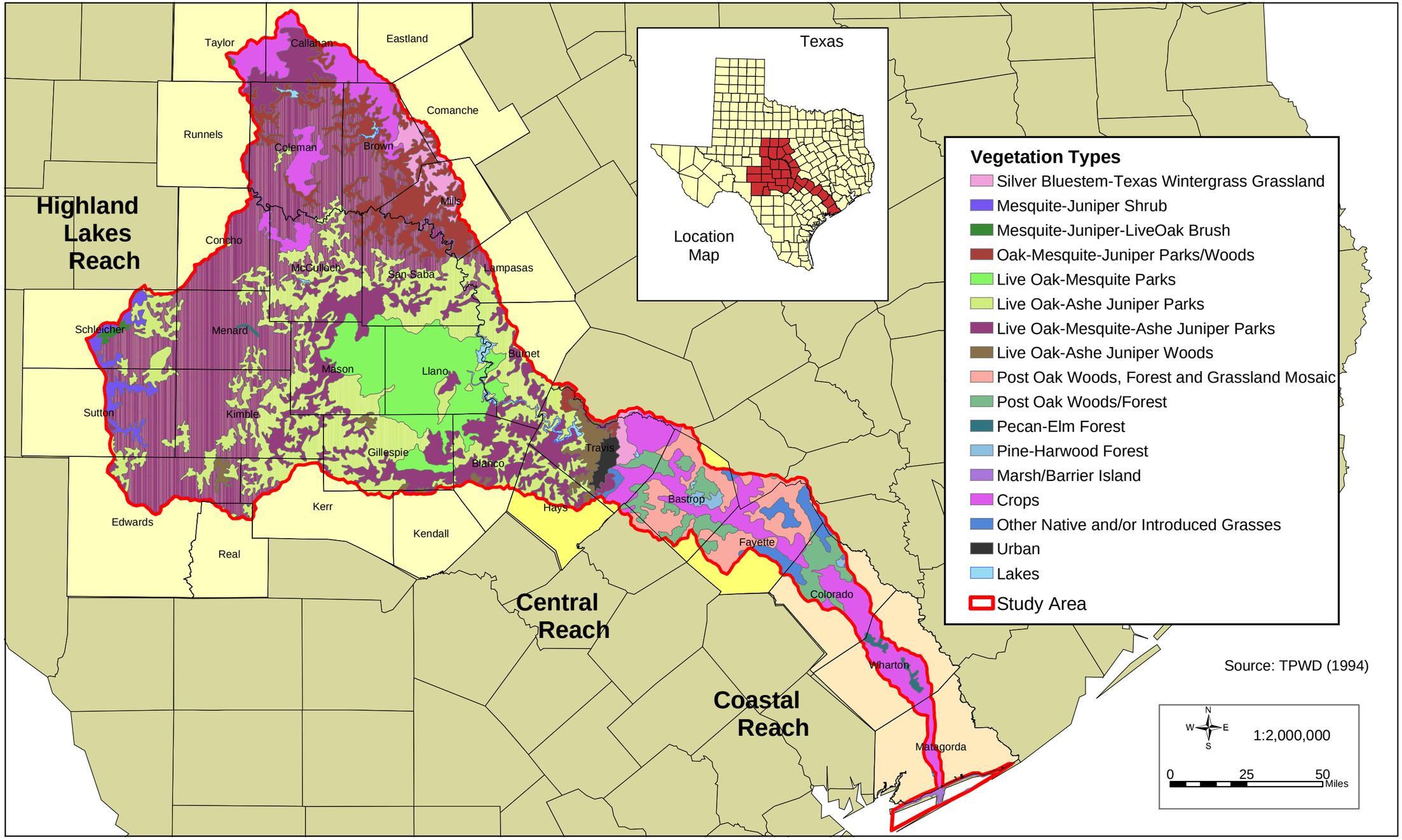

Figure 3-13: Vegetation Cover Types

Date: October 2004