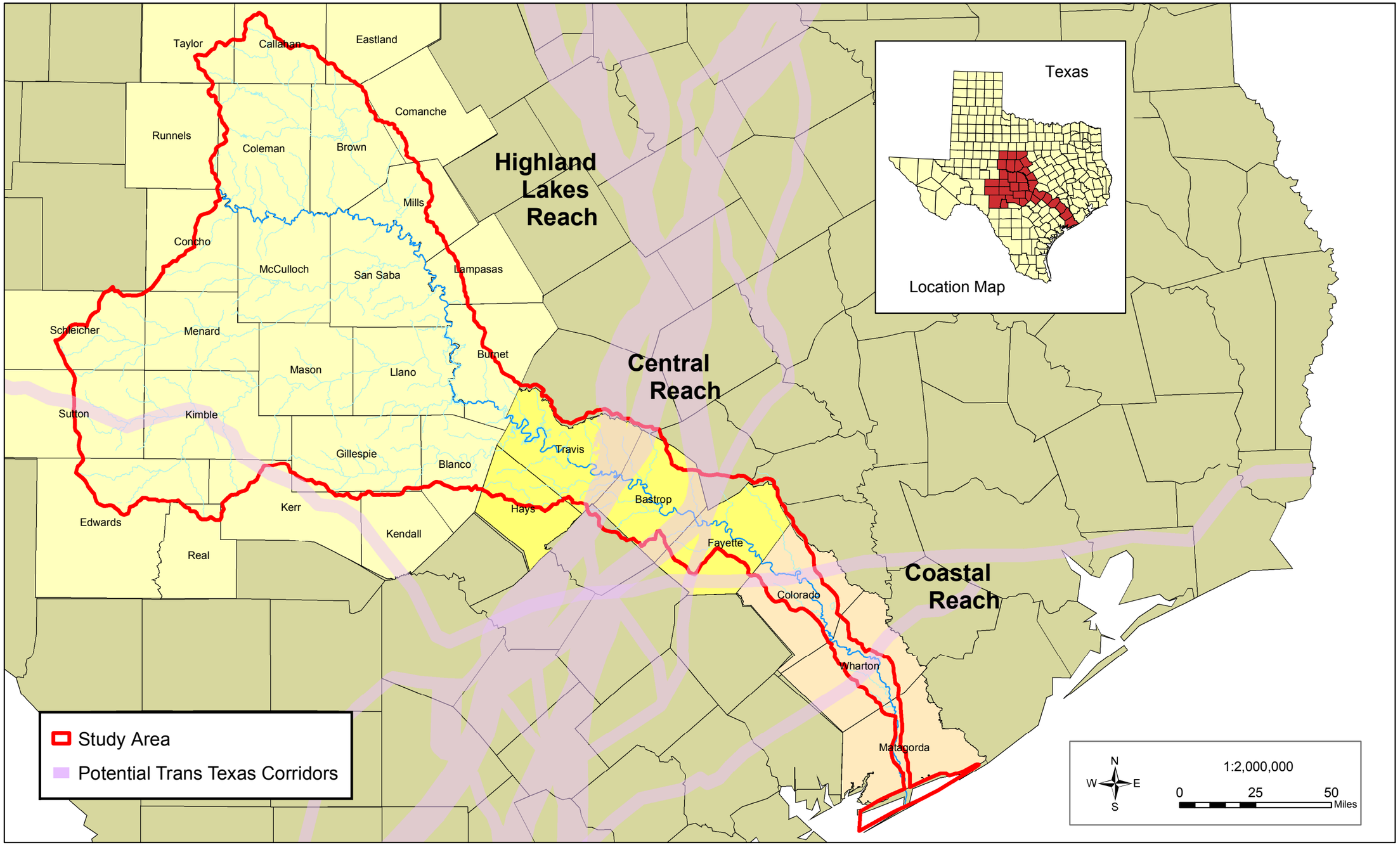

Figure 5-5: Potential Trans Texas Corridors.

Date: March 2005